SEZIONE MEDIA
C1-C3-C5-C7
CANALE SCATOLARE CHIUSO IN C.A.
1.50 x 1.50

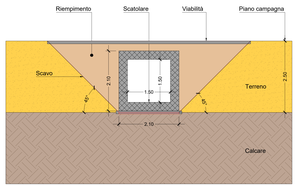

SEZIONE MEDIA
C2-C4-C6-C8
CANALE SCATOLARE APERTO IN C.A.
1.50 x 1.50

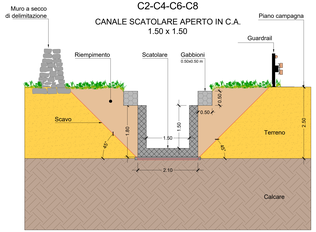

SEZIONE MEDIA
C43
CANALE SCATOLARE CHIUSO IN C.A.
2.00 x 1.50

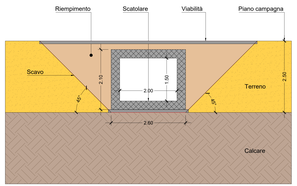

SEZIONE MEDIA
C59-C61-C63-C66-C68-C70-C73-C75-C77
CANALE SCATOLARE CHIUSO IN C.A.
2.50 x 2.00

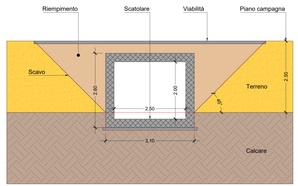

SEZIONE MEDIA
C58-C60-C62-C64
CANALE SCATOLARE APERTO IN C.A.
2.50 x 2.00

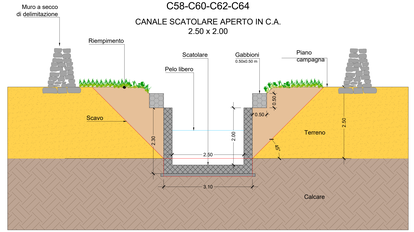

SEZIONE MEDIA
C10-C11-C12-C13-C14-C15-C18-C20-C22
CANALE SCATOLARE CHIUSO IN C.A.
1.50 x 2.00

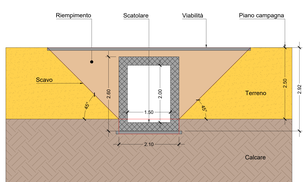

SEZIONE MEDIA
C9-C16-C17-C19-C21
CANALE SCATOLARE APERTO IN C.A.
1.50 x 2.00

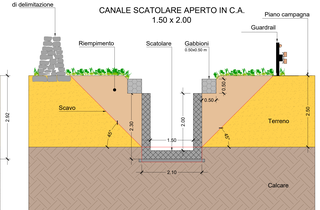

SEZIONE MEDIA
C46-C47-C48-C49-C50-C51-C52-C53
CANALE SCATOLARE CHIUSO IN C.A.
2.00 x 1.50

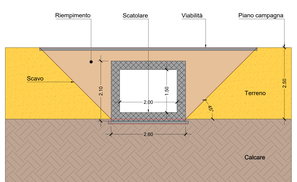

SEZIONE MEDIA
C36-C37-C38
CANALE TRAPEZIO APERTO
Base 2.00 m

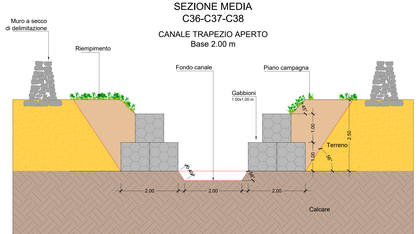

SEZIONE MEDIA
C39-C40-C41-C42-C44-C45
CANALE TRAPEZIO APERTO
Base 2.00 m

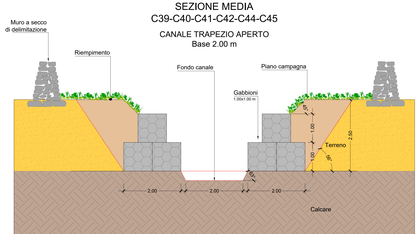

SEZIONE MEDIA
C65-67-69-71-72-74-76
CANALE TRAPEZIO APERTO
Base 2.50 m

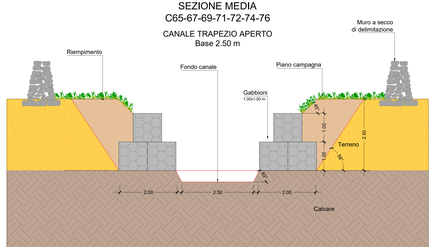

SEZIONE MEDIA
C27-C28-C29-C30-C31-C32-C33C-C34-C35
CANALE SCATOLARE CHIUSO IN C.A.
2.50 x 3.00

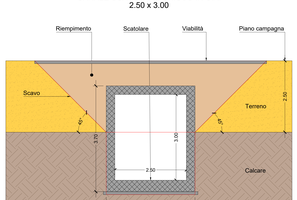

SEZIONE MEDIA
C23-C24-C25-C26
CANALE SCATOLARE APERTO IN C.A.
2.00 x 2.00

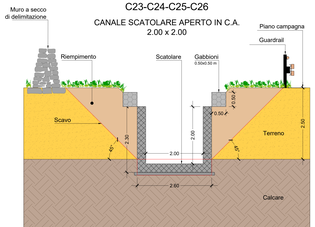

SEZIONE MEDIA
C54-C55-C56-C57
CANALE SCATOLARE CHIUSO IN C.A.
2.50 x 1.50

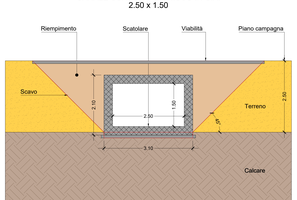

SEZIONE MEDIA
C78-C79-C80
CANALE TRAPEZIO APERTO
Base 3.00 m

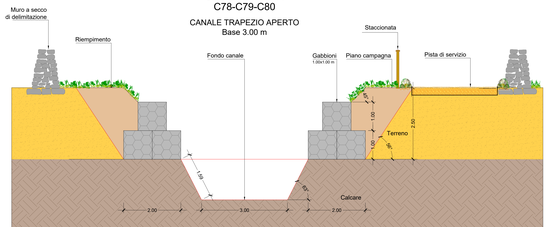

SEZIONE MEDIA
C81
CANALE TRAPEZIO APERTO
Base 3.00 m

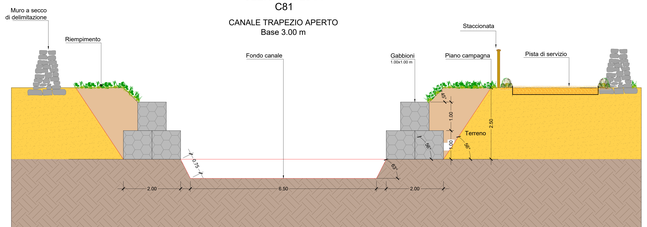

COMMISSARIO DI GOVERNO
PER IL CONTRASTO DEL DISSESTO IDROGEOLOGICO NELLA REGIONE PUGLIA

FONDO PER LA PROGETTAZIONE DEGLI INTERVENTI CONTRO IL DISSESTO IDROGEOLOGICO
CUI ART.55 DELLA LEGGE 28 DICEMBRE 2015, N.221 - III STRALCIO

COMUNE DI VILLA CASTELLI - LOTTO 2

INTERVENTI DI MITIGAZIONE DEL RISCHIO IDRAULICO
SUL TERRITORIO DI VILLA CASTELLI (BR)
CUP: B36C18000920001 CIG: 8558335447[1]

PROGETTO DEFINITIVO

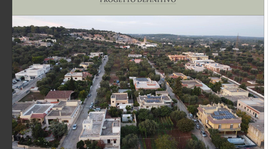

NOME ELABORATO
STATO DI PROGETTO - SEZIONI

CODICE ELABORATO
DSG-010
SCALA: 1:100

RTP:

D.E.E. Ing. Italia
Via G.Marconi, 5 - 70020 Cassano Murge (MT)
Via E.Bindi 16, 70100 Pisticci
tel. +39 0995 520014
e-mail: ingegneriaitaliaeni@libero.it

STR & srl
via G.Pepe, 43 - 70125 Bari
tel. +39 080 5540661
e-mail: sedi@strbarletta.info

Consorzio Associato
Corso Cavour, 84 - 70121 Bari
tel. +39 080 5620277
e-mail: consorzioarchitettoconsulto.associato

GRUPPO DI LAVORO:
D.E.E. Ing. Italia Ing. Cassalino S., Ing. Chiarotto C., Ing. Tosi A., Ing. Orlandini F., Geol. Bizzarri A., Fot. Miri L.
STR & srl Ing. Fatonga T., Ing. Farenga M., Ing. Nuzzo G., Ing. Natrochio F.
Consorzio Associato Ing. Nicolosi G., Ing. Sicco M.

REVISIONE	DATA EMISSIONE	REDATTO	VERIFICATO	APPROVATO
0	Febbraio 2024	RF	TF	TF
1				
2				